



Vicarage Meadows

Developing and maintaining this valuable community space for all generations and interests.

BY

- *Planting an Orchard to enhance the area.*
- *Maintaining and enhancing our “Play Areas”*
- *Safely monitoring and maintaining our Natural Green Space*

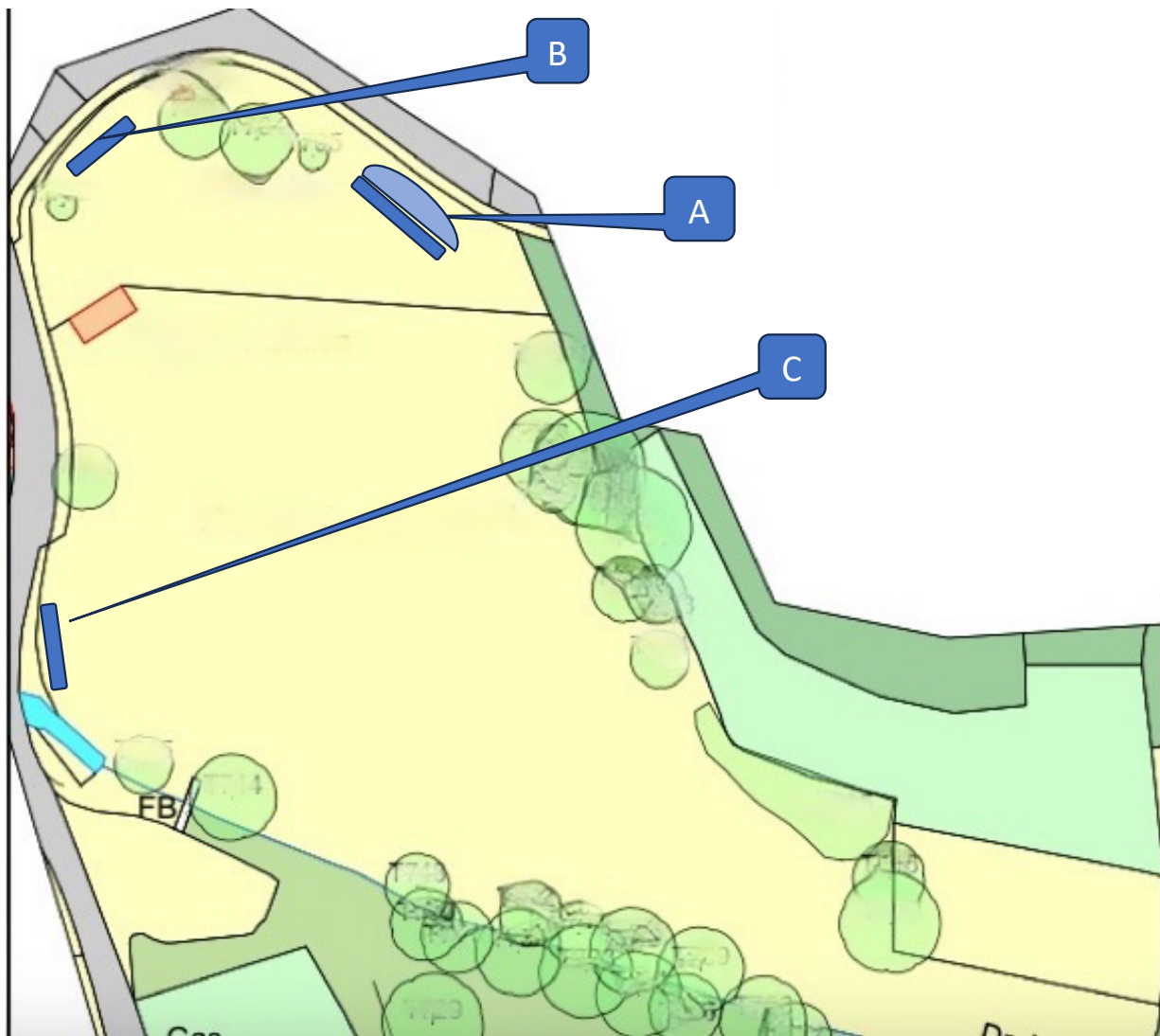

Orchard Development

Confirmed Grant of 10 trees which are planned for :

Area "A" - 4 trees at the bottom of bank behind Bench with wildflower area on the bank

Area "B" - 6 Trees inside the fence line following the curve

Area "C" - possible 10 extra trees which would be planted behind the swale inside the hedge with wild flowers below.



Area A

25 m long





Area B

Two sections

Along Hogbrook Lane 12m

Along Alkham Valley Road. 18 m



Area C



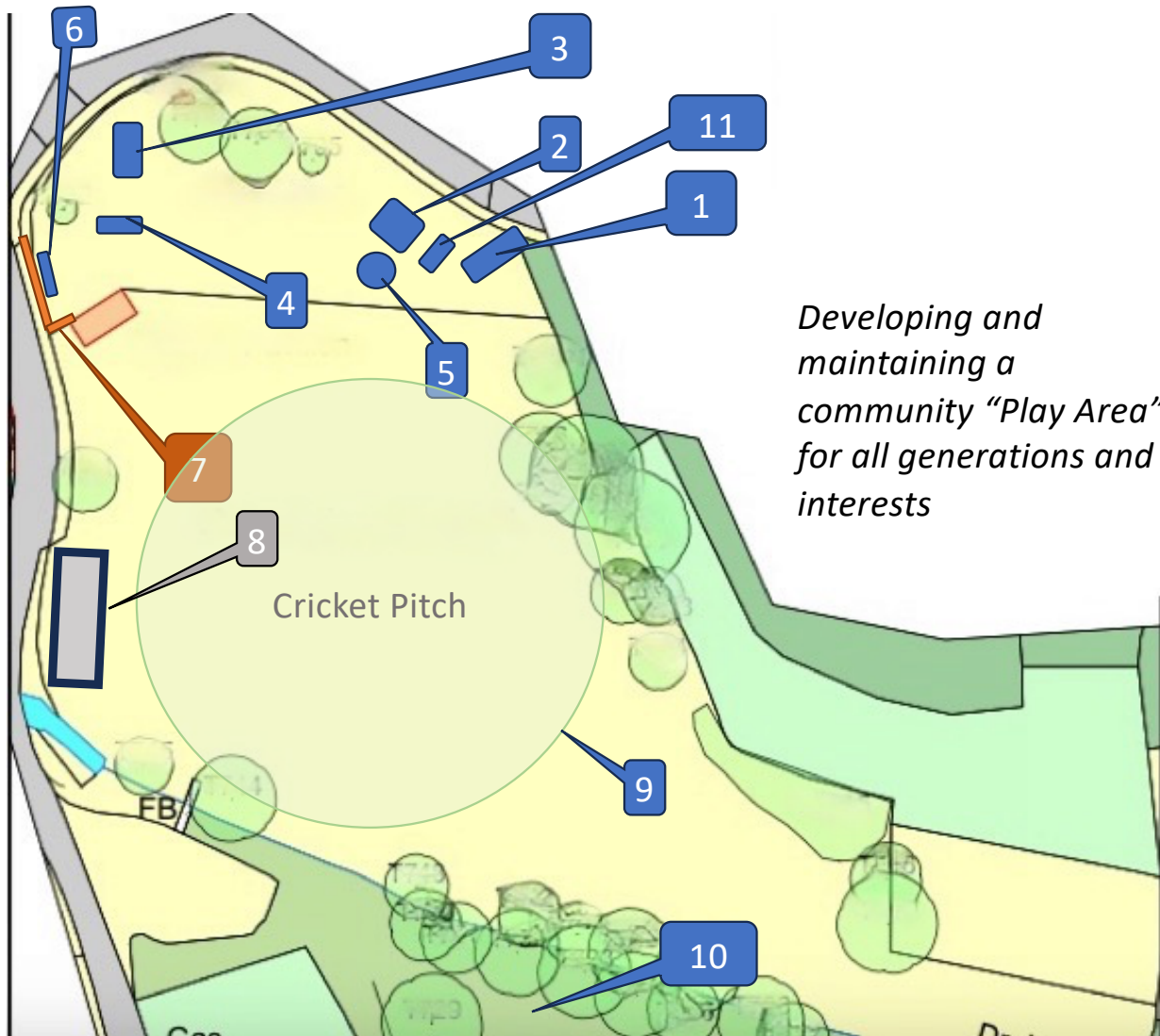

Play Area Development

1. Slide - to be refurbished following detailed review
2. Climbing Frame – matting cleaned and refitted
3. Swings – new seat installed
4. Rocking horse – welding repairs completed and matting cleaned and refitted.
5. New “Aero Whirl”
6. New Outdoor Sensory Mirror
7. New Additional fencing from the gate round to the corner of the Pavilion to increase safety and prevent falls into road
8. Pétanque “Terrain”
9. Cricket Pitch
10. Football Pitch
11. Future “See Saw”

Subject to site survey - Levels to be checked

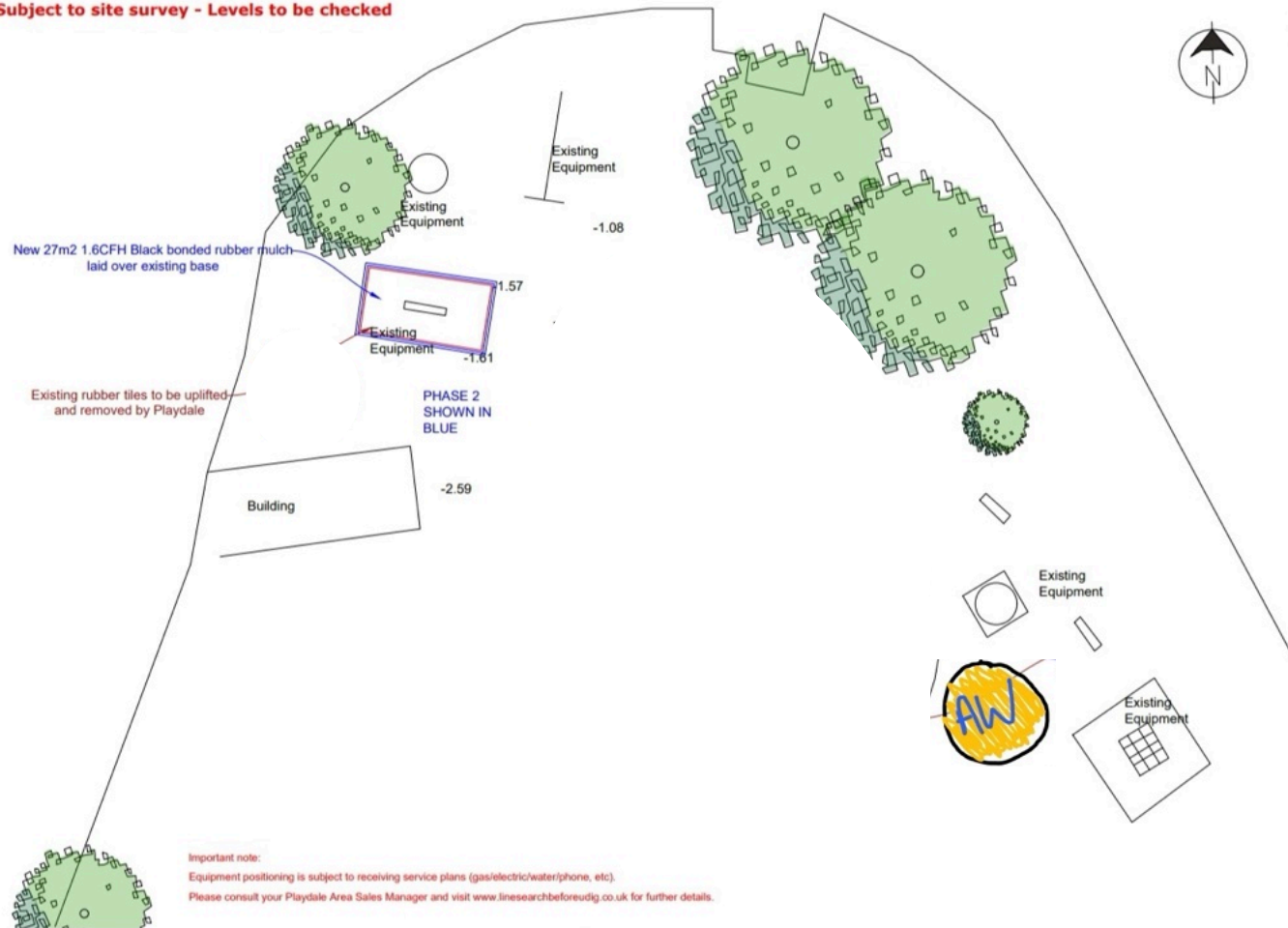

Important note:
 Equipment positioning is subject to receiving service plans (gas/electric/water/phone, etc).
 Please consult your Playdale Area Sales Manager and visit www.linsearchbeforeudg.co.uk for further details.

General Notes & Key

1. Versatile Embankment Slide (1.5 Tower/1.9 Embankment Slide)
2. Intertwine
3. Striding Stilts
4. Cross Beams
5. Rope Walk
6. Aero Whirl

Client Approval

Name	
Signature	
Date	



Proposed Play Area for:
Alkham Parish Council - Alkham Playground

Scheme No: 25728rev1/KEN Date: 17/1/24 Drawn by: MH

1:200 @ A3

All plans are to scale unless otherwise stated. Artists impressions are provided as a visual only and may not accurately represent the layout of the finished site.
 All plans, quotations and correspondence between Playdale and the addressee are to remain strictly confidential between those parties only. Playdale reserve the right to make modification in design and specification.



www.playdale.co.uk



Aero Whirl

- AGE RANGE: 6 - 12 years
- FEATURES
 - Stainless Steel Upright Pole
 - Rotating Overhead Wheel
- PLAY VALUE
 - Experience the thrills of speed and movement
 - Improves physical development
 - Develops balance
 - Encourages teamwork
 - Learn about sharing with others



From: £1,801.00

Price does not include delivery, installation, safety surfacing or VAT

Outdoor Sensor Mirror

- AGE RANGE: 2 - 5 years
- FEATURES
 - Impact-resistant, drop-proof, sensory mirror
 - EN71 safety non shatter plastic
- PLAY VALUE
 - Convex/concave dips and curves.
 - Ideal for pre-school children



From: £76.99

Price does not include delivery, installation or VAT

Timber Seesaw

- AGE RANGE: 5 - 12 years
- FEATURES
 - Laminated timber pole
 - bump stop rubber tyres
 - Laminate handles
- PLAY VALUE
 - Improves balance and coordination
 - Encourages teamwork
 - Learn about weight and gravity
 - Promotes physical development



From: £953.00

Price does not include delivery, installation, safety surfacing or VAT

Pétanque “Terrain”

Villagers have been looking at setting up a village pétanque club which has been discussed many times before.

To facilitate this we are looking at setting aside an area of the green (8) in order to establish a playing area or “Terrain” on which we will have 2 x Pistes or playing areas.

It’s made up of a timber framing flush with the ground appx. 16m x 8m filled with aggregate and topped with crushed granite

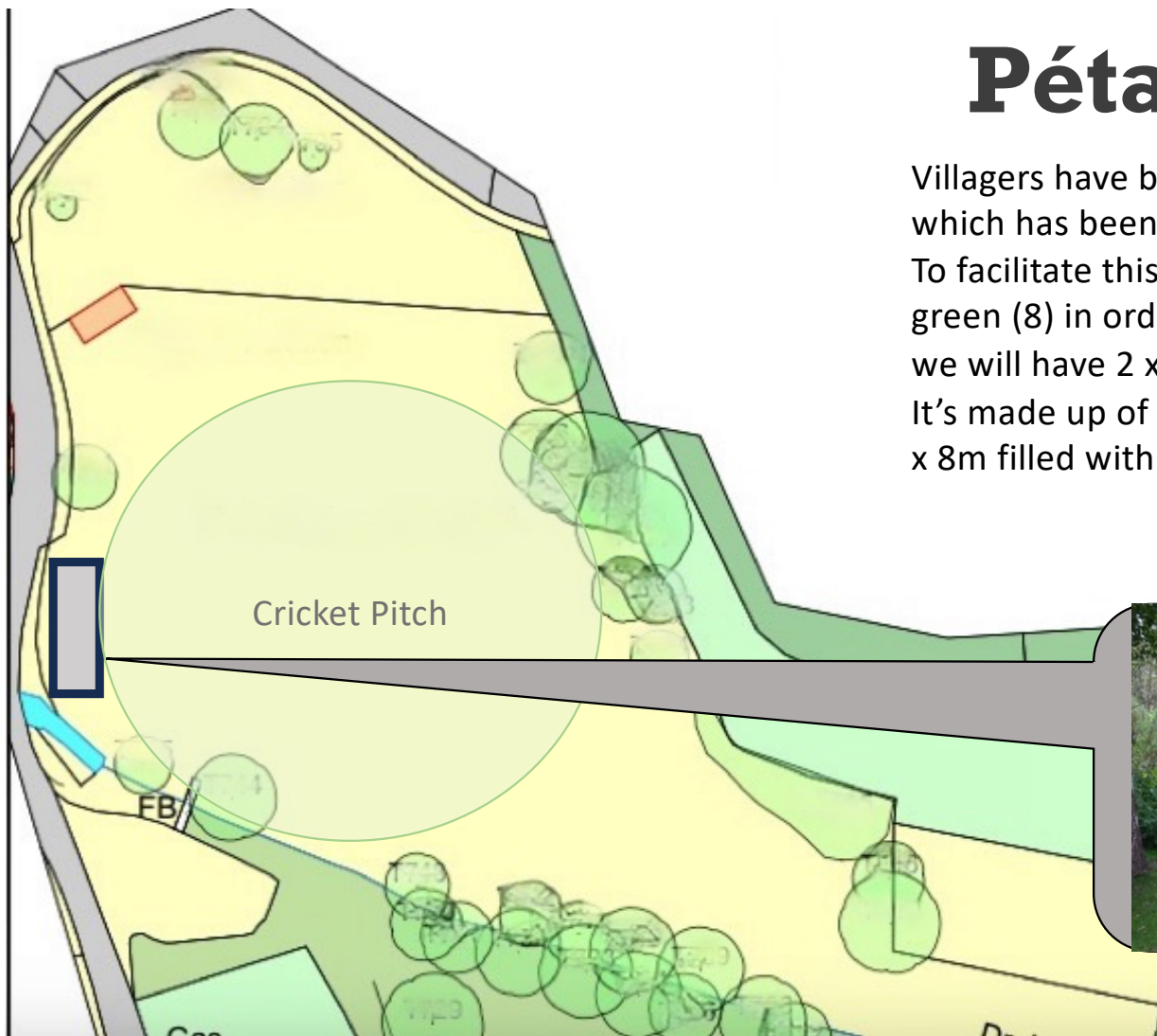

Estimated cost: £1,000 – £2,000

Village pétanque club and “Terrain”

- AGE RANGE:
 - Pétanque is a game which all can enjoy at any age and with any level of skill.
- FEATURES
 - Develops team play, concentration, tactics and strategy
- PLAY VALUE
 - Pétanque is a popular family activity, club sport and senior sport – it is a game for everyone who enjoys excitement, suspense and quality time with friends and family.



Sets of Boules start from under £10

Tree Survey and Report

TREE POPULATION OVERVIEW

A total of 42 individual trees and 4 groups of trees were surveyed and inventoried within the boundaries of Alkham village green.

There is a diverse variation in age and species within the tree stock which is important for the continued ecological, environmental, and amenity benefits that trees provide now and into the future.

Where circumstances permit we are looking to retaining ash trees, particularly where they show a genetic tolerance to the disease.

The recommended tree work identified in the report has now been completed after appropriate permissions were received from DDC for the works in a conservation area

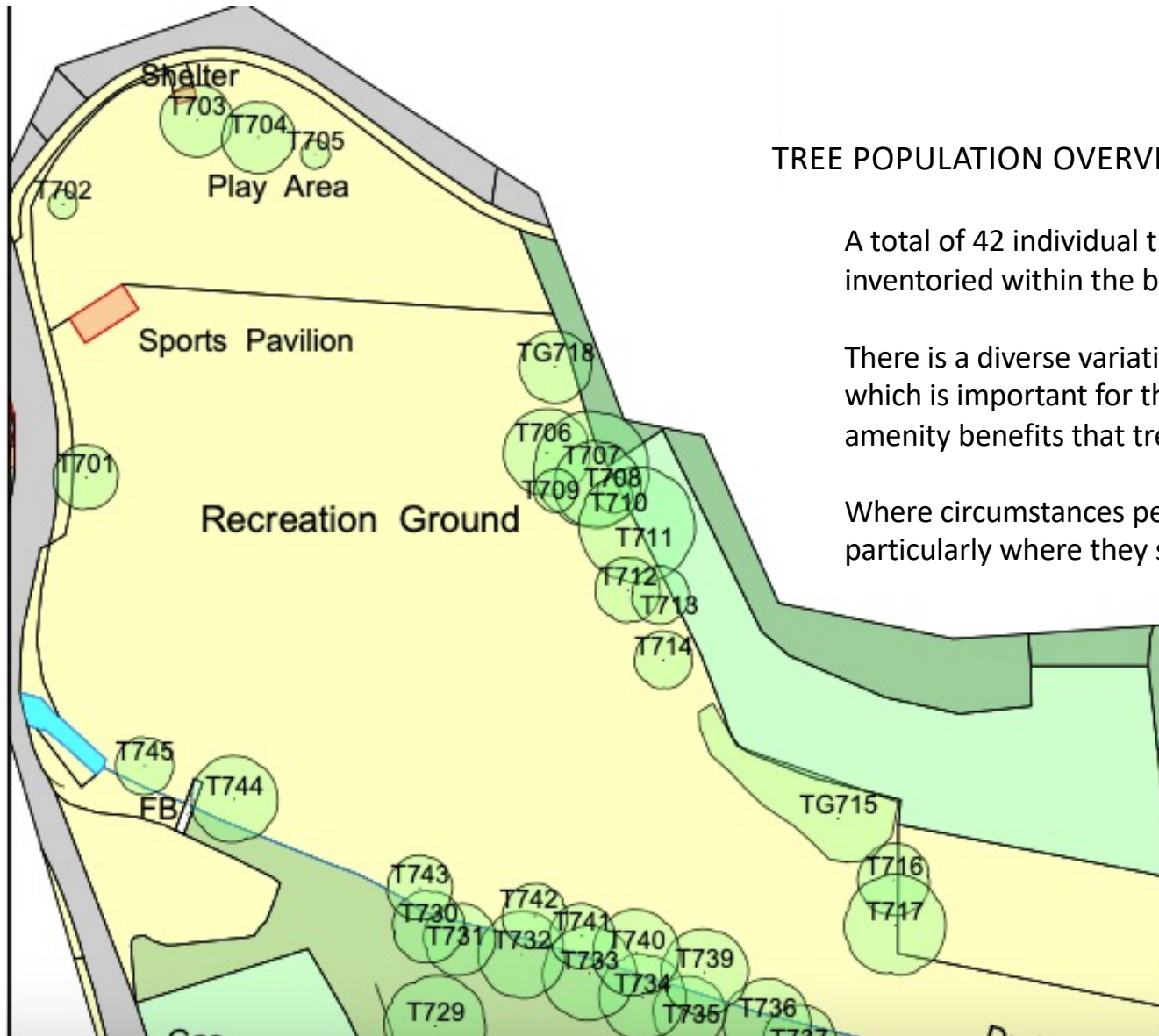

Proposed Modifications and Enhancements to Village Hall Entrance

